

## EMIS Web Guide

Downloading, importing and using searches to identify adult patients with asthma potentially eligible for Trimbow® (beclometasone/formoterol/glycopyrronium).

**This promotional search tool has been fully funded by Chiesi Ltd and developed by Oberoi Consulting Ltd.**

Chiesi is providing this search tool to support clinicians in identifying adult asthma patients potentially eligible for Trimbow® (beclometasone/formoterol/glycopyrronium) [BDP/FF/G]. The search tool does not replace clinical judgement. It is the role of the healthcare organisation to assess the list of patients generated by the searches, to clinically review the patients identified and optimise their medication accordingly. Please note that Trimbow® may not be appropriate for all patients identified by this tool. Patient cohorts have been broken down by severe exacerbations (oral corticosteroid issues as a surrogate marker) and/or ACT to indicate symptom burden and reduced FEV1 to indicate impaired lung function. This approach supports the identification of patients who may have a higher risk disease profile. Please note Trimbow® is indicated for the maintenance treatment of asthma, in adults not adequately controlled with medium or high dose ICS/LABA (please see full licensed indication).

### Trimbow® Licensing Information

**Trimbow® pMDI 87/5/9:** Maintenance treatment of asthma, in adults not adequately controlled with a maintenance combination of a long-acting beta2-agonist and medium dose of inhaled corticosteroid, and who experienced one or more asthma exacerbations in the previous year.

**Trimbow® pMDI 172/5/9:** Maintenance treatment of asthma, in adults not adequately controlled with a maintenance combination of a long-acting beta2-agonist and high dose of inhaled corticosteroid, and who experienced one or more asthma exacerbations in the previous year.

**Trimbow Prescribing Information** can be found via this link <https://www.chiesiair.co.uk/hcp/prescribing-information-2/#trimbow>

**Adverse events** should be reported. Reporting forms and information can be found at <https://yellowcard.mhra.gov.uk> or search for MHRA Yellow Card in the Google Play or Apple App Store. Adverse events should also be reported to Chiesi Limited on 0800 0092329 (UK) or [PV.UK@Chiesi.com](mailto:PV.UK@Chiesi.com).



## Contents

- Purpose of the guide
- How the searches appear in EMIS Web
- Downloading the search tool
- Importing the searches
- Running the searches
- Accessing patient records

## Purpose of the guide

The purpose of this step-by-step guide is to provide healthcare organisations with a clear and concise set of instructions to download and import the search tool within the EMIS Web clinical prescribing system.

If you require any technical assistance throughout the process, please contact the technical support team.



01332 546 848





[admin@oberoi-consulting.com](mailto:admin@oberoi-consulting.com)

## How the searches appear in EMIS Web











### Folder Structure

Once the search tool is imported, the folder structure will appear as follows:

- ▲  18+ asthma may be eligible for Trimbow (BDP/FF/G)
  -  Patients for Review ←
  -  zBackground DO NOT USE

### Searches

Open the Patients for Review folder, the searches will display as follows:

Name
 1. Adult patients with asthma on moderate-strength ICS/LABA (last 4m)
 1a. Pts with $\geq 2$ OCS & ACT $< 20$ &/or FEV1 $< 80\%$ predicted
 1b. Pts with $\geq 2$ OCS (excl. 1a)
 1c. Pts with 1 OCS & ACT $< 20$ &/or FEV1 $< 80\%$ predicted
 1d. Pts with 1 OCS (excl.1c)
 2. Adult patients with asthma on high-strength ICS/LABA (in last 4m)
 2a. Pts with $\geq 2$ OCS & ACT $< 20$ &/or FEV1 $< 80\%$ predicted
 2b. Pts with $\geq 2$ OCS (excl. 2a)
 2c. Pts with 1 OCS & ACT $< 20$ &/or FEV1 $< 80\%$ predicted
 2d. Pts with 1 OCS (excl. 2c)

## Downloading the search tool

NB: Each computer setup is different; with each browser and operating system producing slightly differing results and appearances.

- Step 1:** Click on the secure link that you will have received via email post registration, to download the searches.
- Step 2:** If using Google Chrome or Microsoft Edge, the “Downloads” message will appear at the top right corner of the browser screen, as shown below, or click on the **Download arrow** then click on the **folder icon** to show the download’s location.
- Step 3:** To unzip the file, access the Downloads folder, or wherever the file was saved, and either **double-click** the Zip file or **right-click** on the Zip file, then select **Extract All** to the Desktop, or select another memorable location
- Step 4:** The **search tool folder** is now available on the user’s Desktop (or chosen location), ready to be imported into EMIS Web.

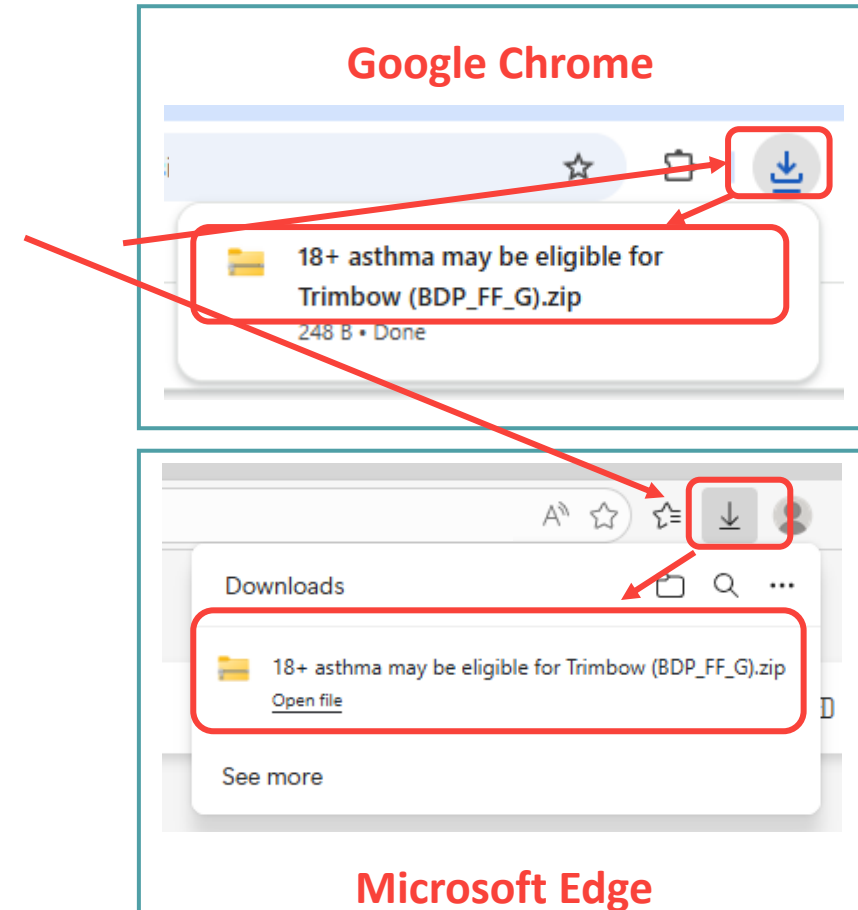

## Importing the searches

Step 1: Access Reporting then Population Reporting from the EMIS Web Home Screen

Step 2: Click on Import from the ribbon menu

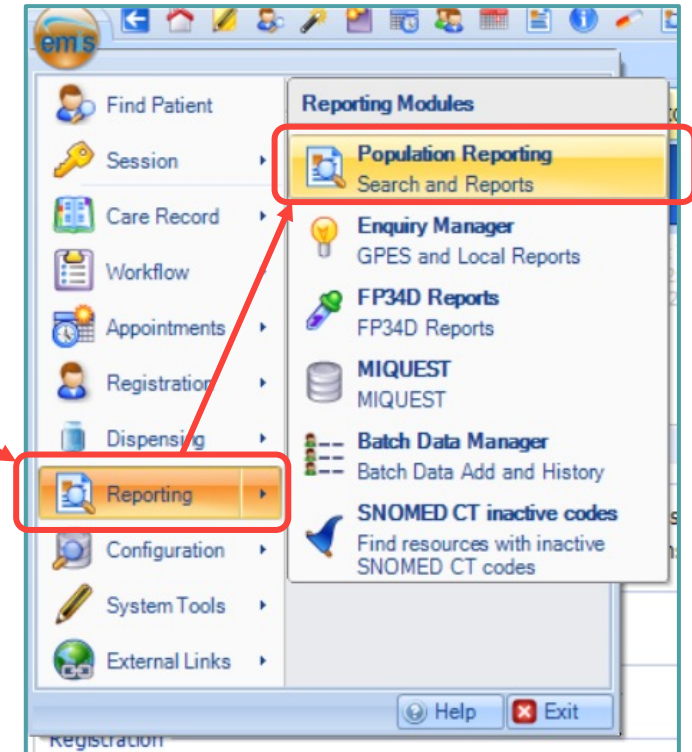
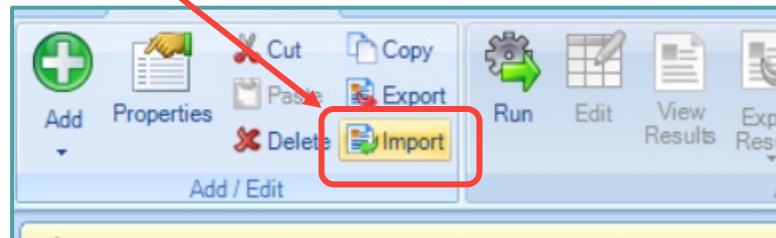

## Importing the searches

**Step 3:** Navigate to the xml file containing the searches

**Step 4:** Click **Open** to confirm the import all the searches contained in the folder

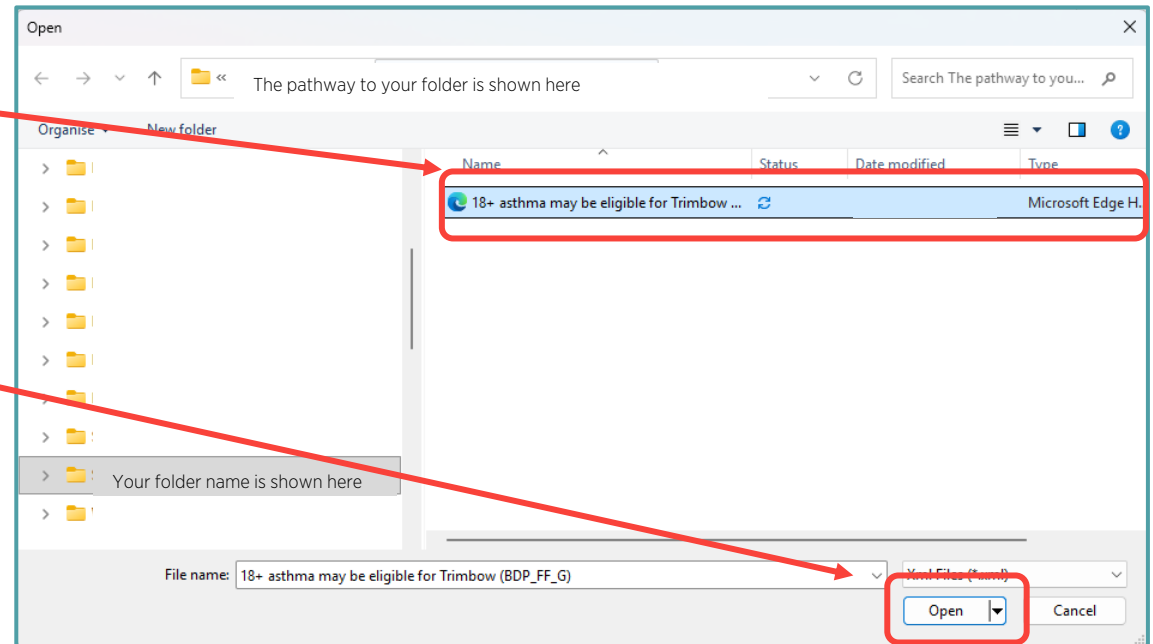

## Running the searches

**Step 1:** Click on the parent folder and select **Run** from the ribbon menu, or right-click and use the pop-up menu

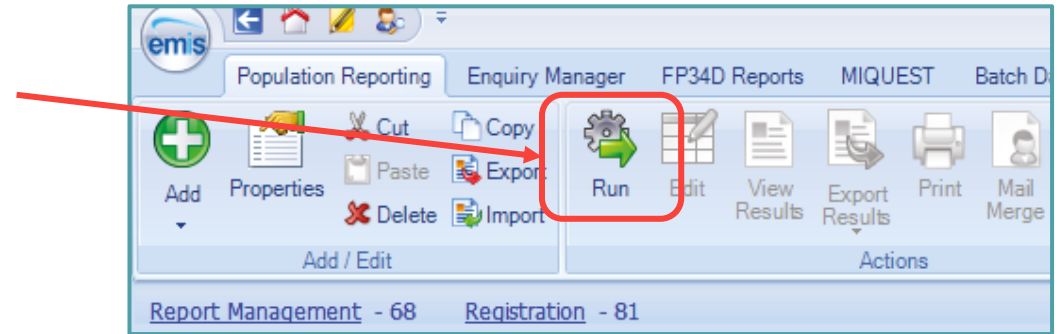

# Accessing patient records

**Step 1:** To view the patients, highlight the search, then select the Population Included tab

**Step 2:** Right-click on the patient's name, select which section of the record to be viewed; e.g. Consultations

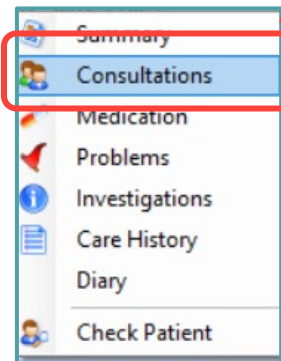
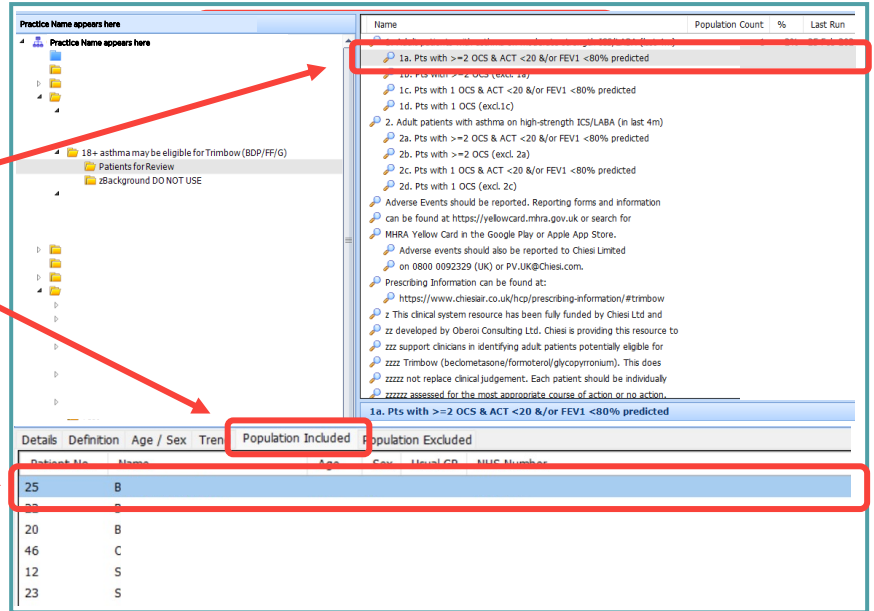

**Step 3:** To return to the search, click the blue arrow at the top of the screen

